



PROPOSED STREET ELEVATION + 1:100



PROPOSED L/H GABLE ELEVATION + 1:100



PROPOSED REAR ELEVATION + 1:100

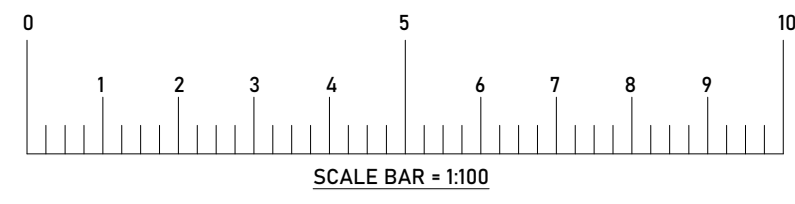

- SCHEDULE OF FINISHES**
- EXTERNAL WALL - WHITE PAINTED RENDER
 - WINDOWS NEW - WHITE UPVC WITH STEPPED PROFILE, HORNS AND ASTRAGALS
 - WINDOWS OLD - REPLACE WITH WHITE UPVC WITH STEPPED PROFILE, HORNS AND ASTRAGALS
 - ROOF - ROSEMARY ROOF TILES TO MATCH
 - FASCIA / SOFFITS - BLACK UPVC
 - GUTTER / PIPES - BLACK UPVC



EXISTING STREET ELEVATION + 1:100

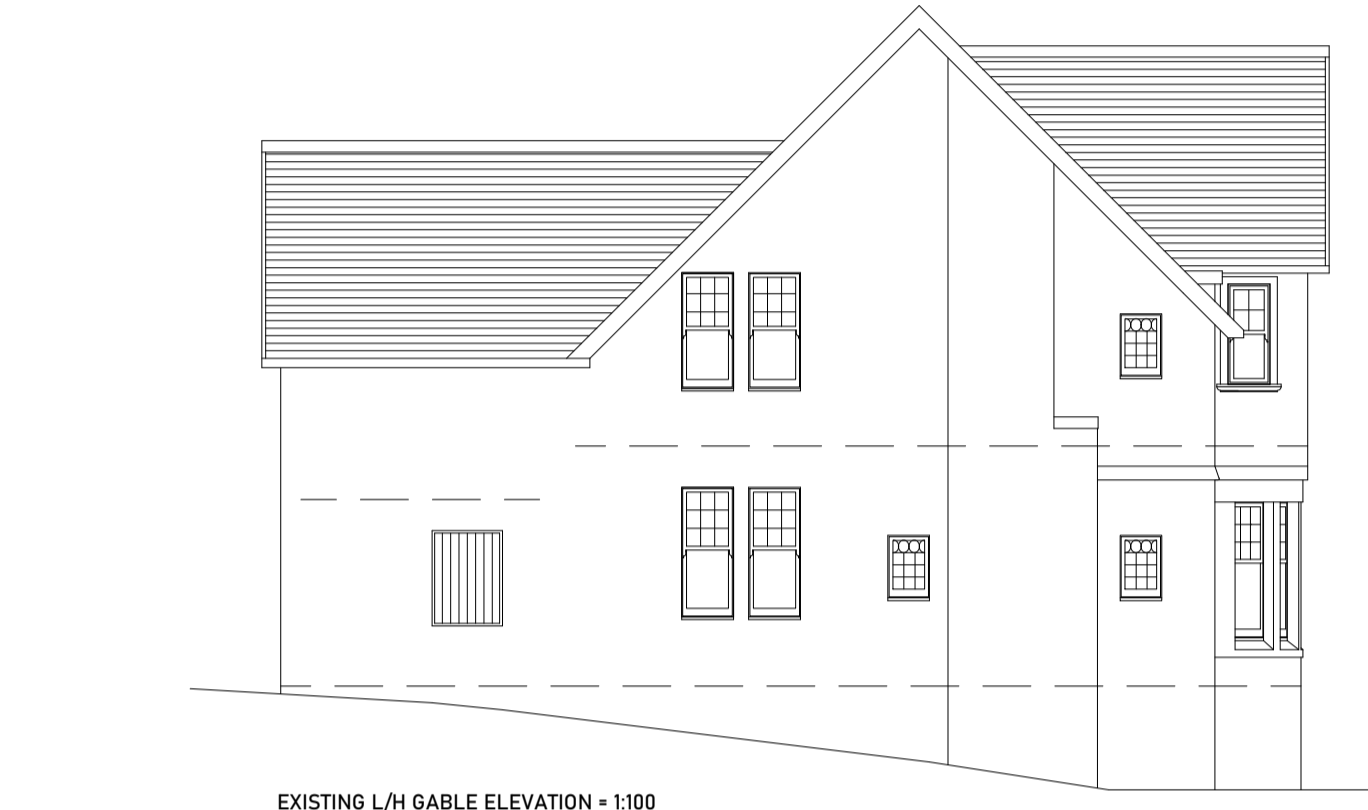

EXISTING L/H GABLE ELEVATION + 1:100



EXISTING REAR ELEVATION + 1:100

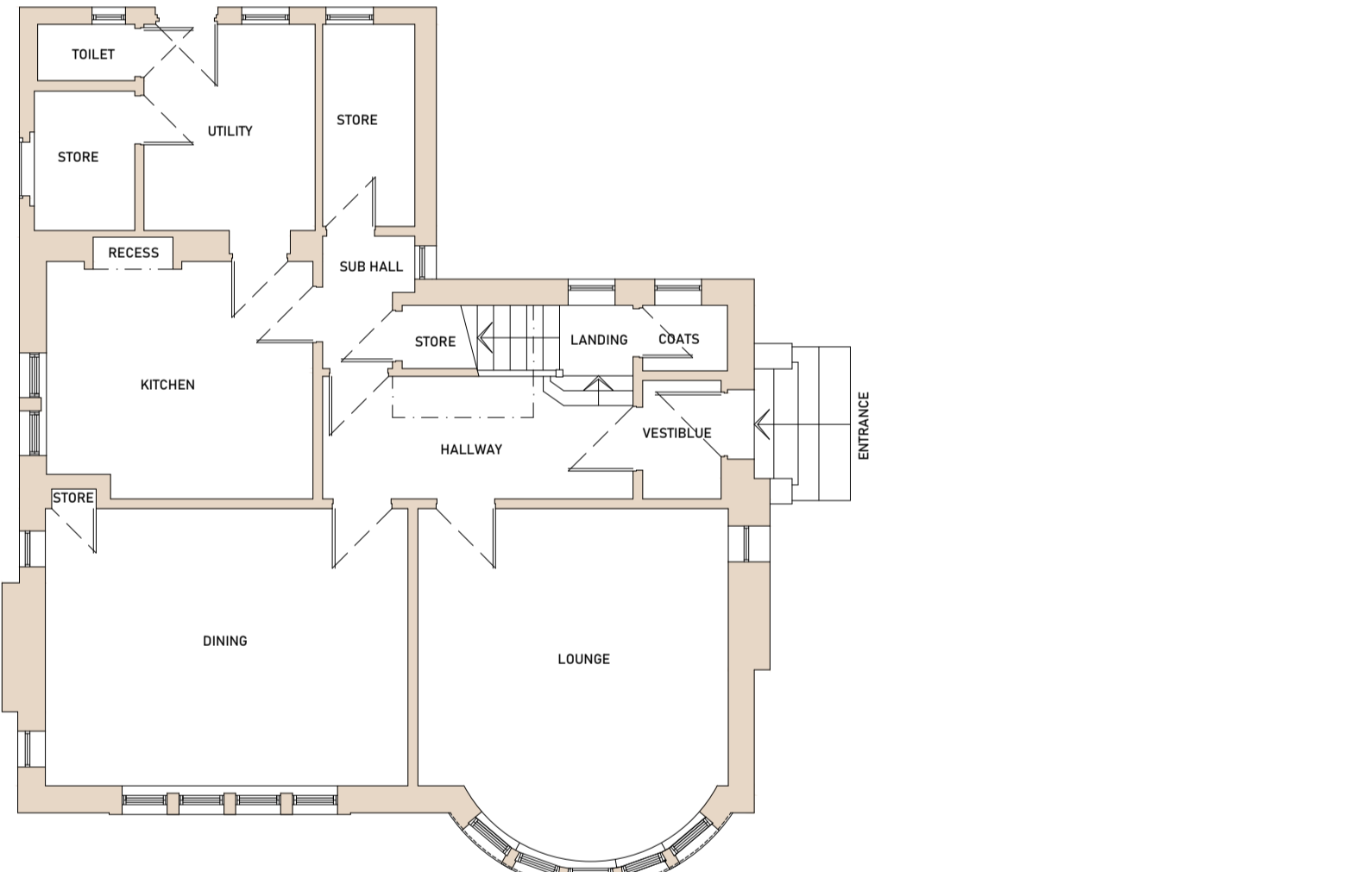
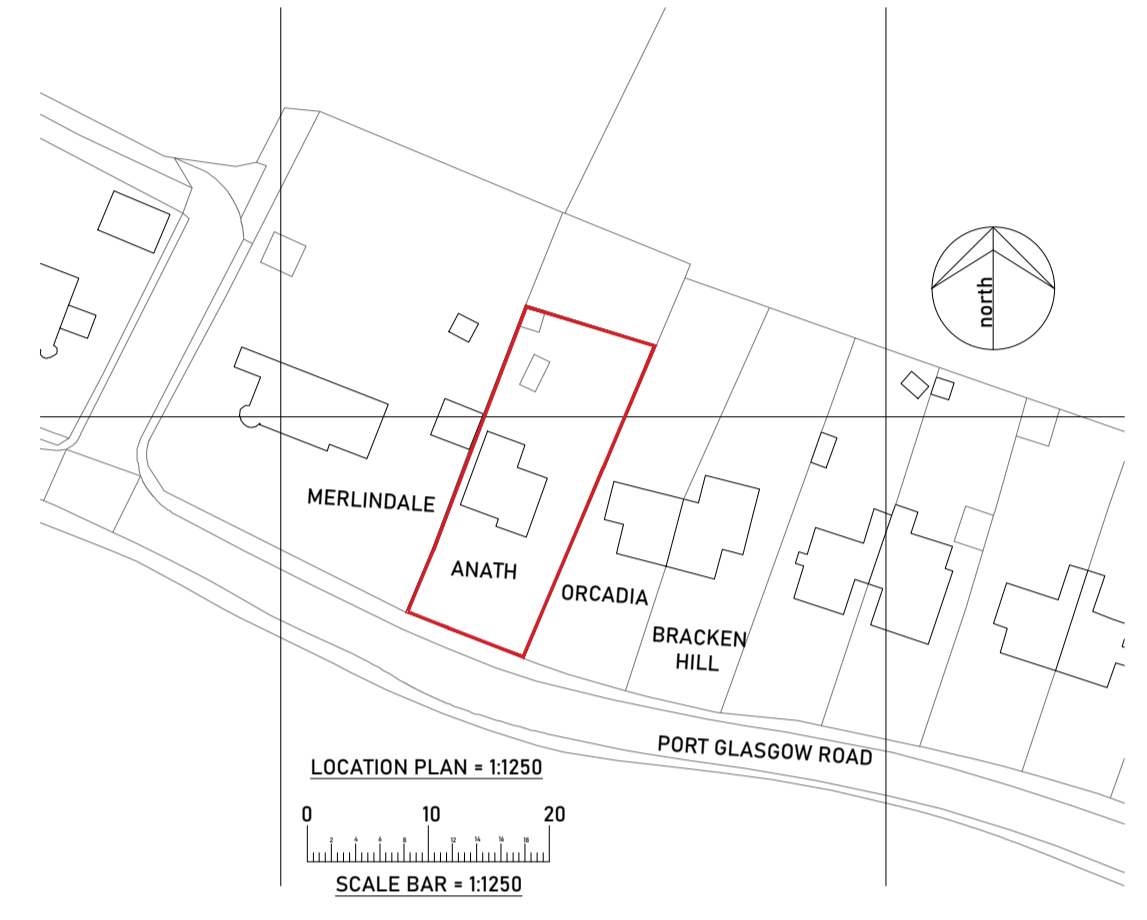

EXISTING GROUND FLOOR PLAN + 1:100

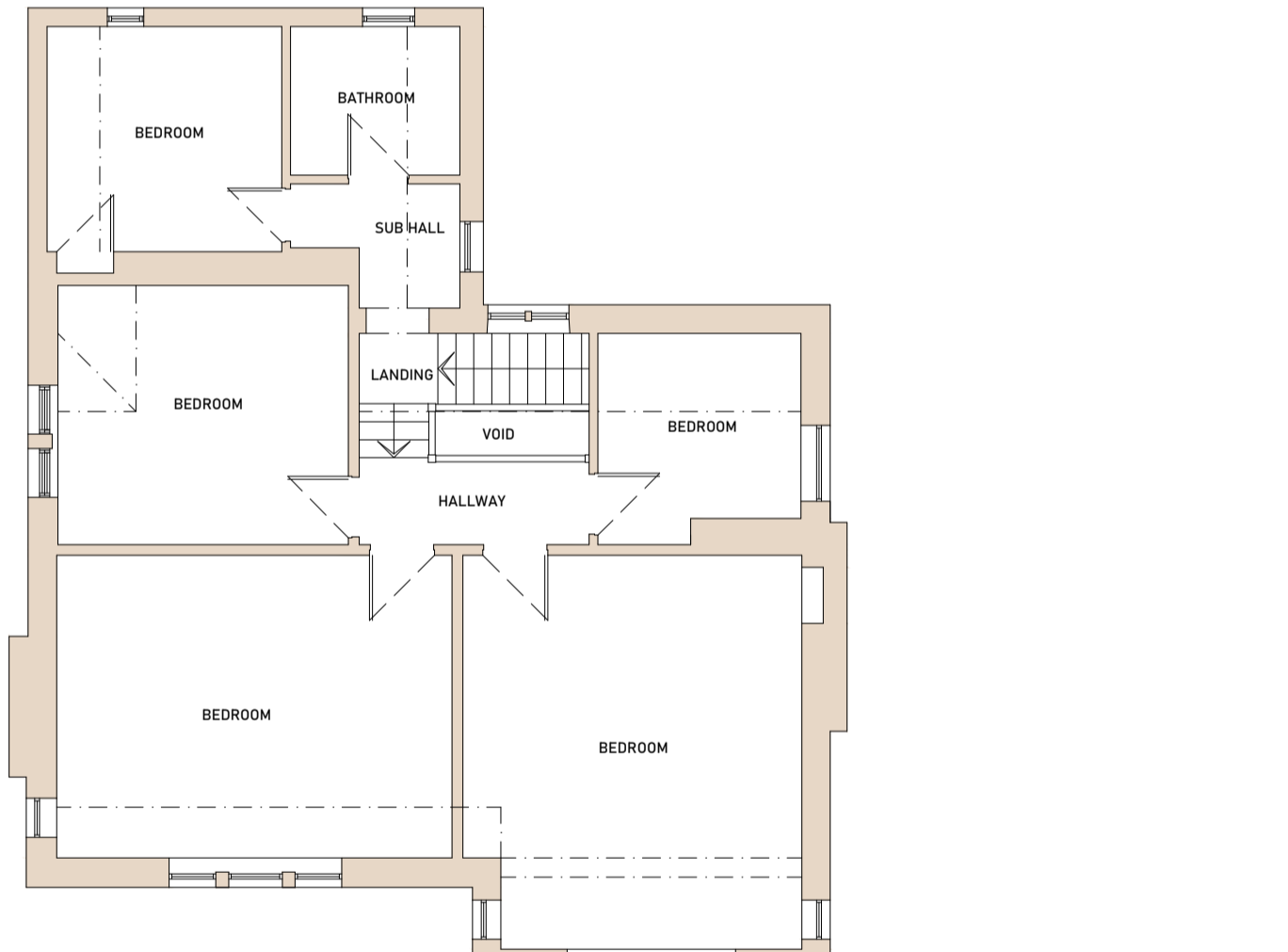

EXISTING FIRST FLOOR PLAN + 1:100

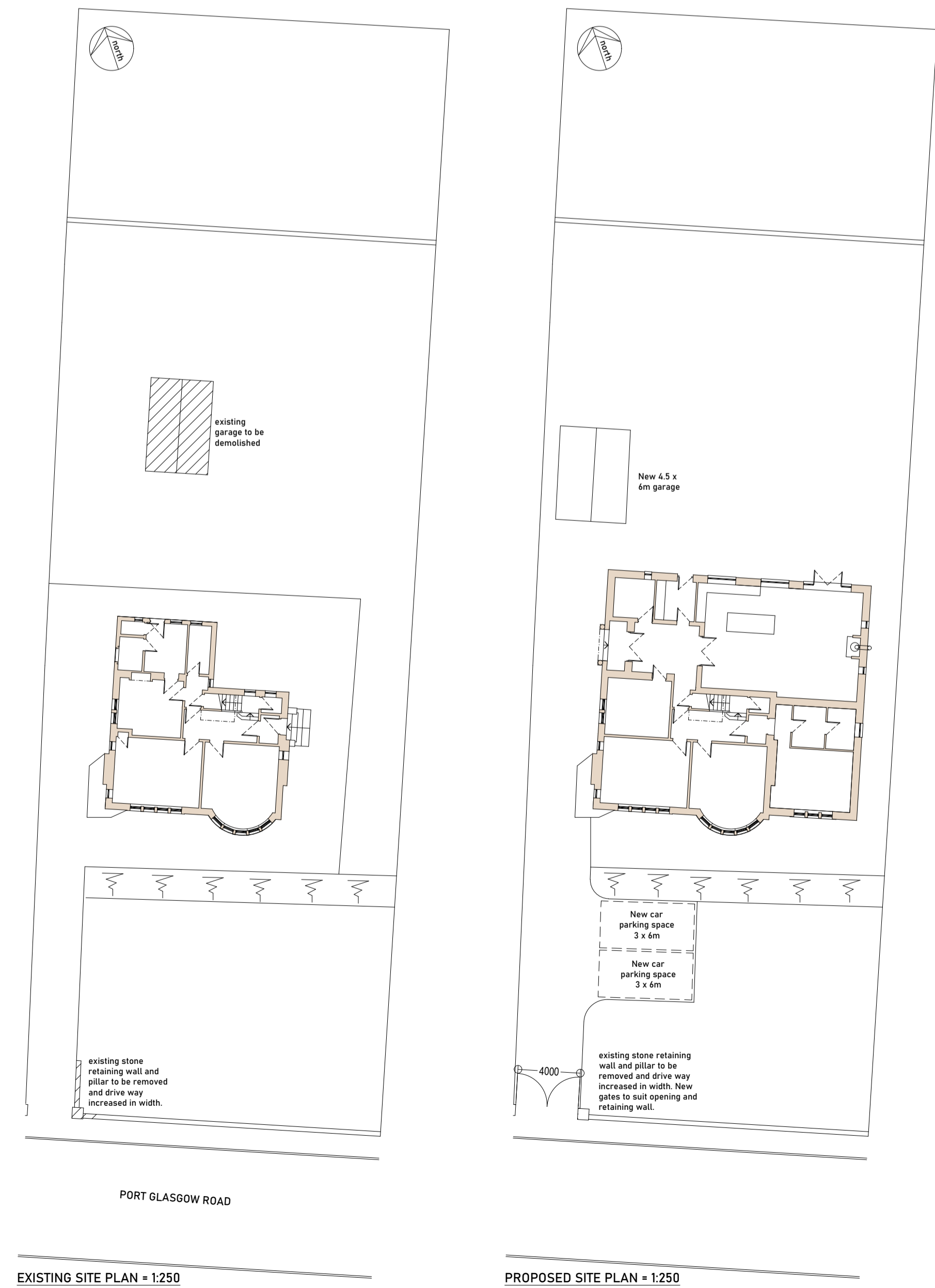

EXISTING SITE PLAN + 1:250

PROPOSED SITE PLAN + 1:250

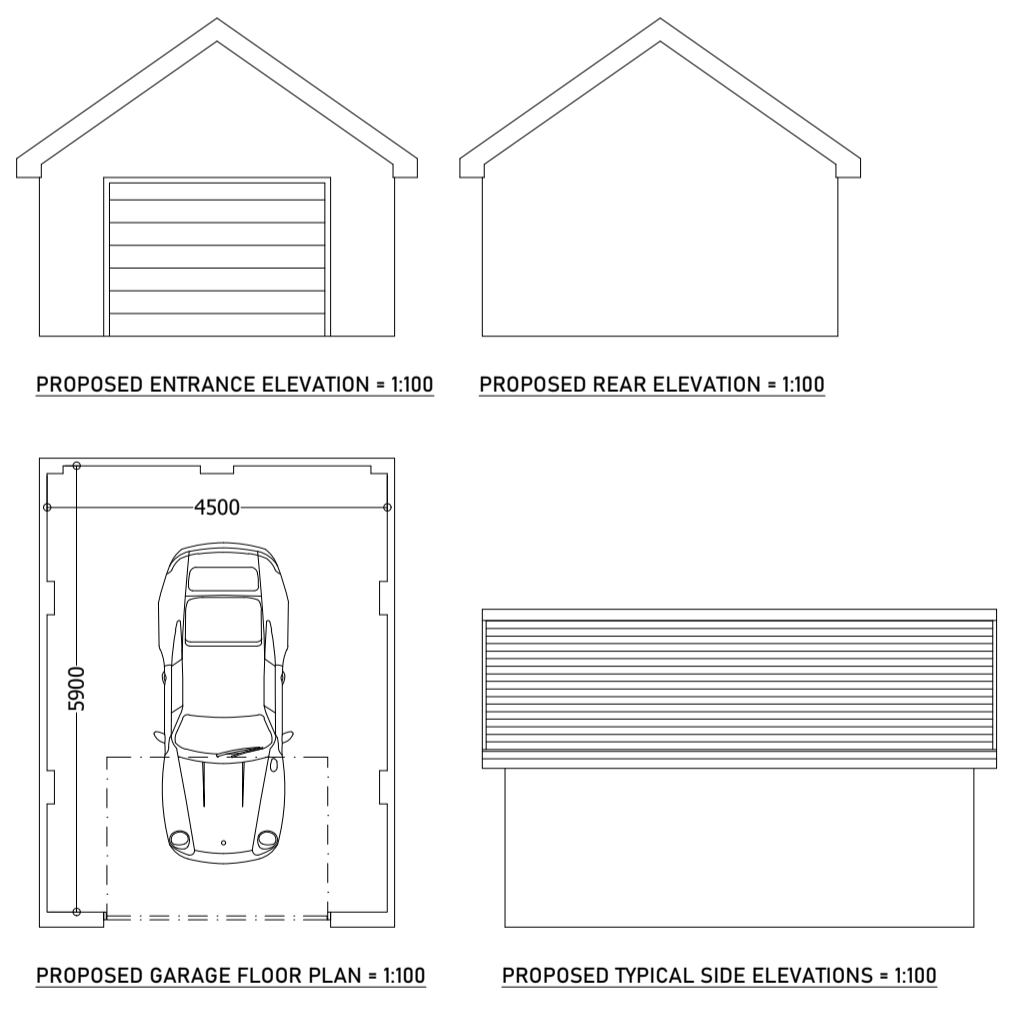

PROPOSED ENTRANCE ELEVATION + 1:100

PROPOSED REAR ELEVATION + 1:100

PROPOSED GARAGE FLOOR PLAN + 1:100

PROPOSED TYPICAL SIDE ELEVATIONS + 1:100

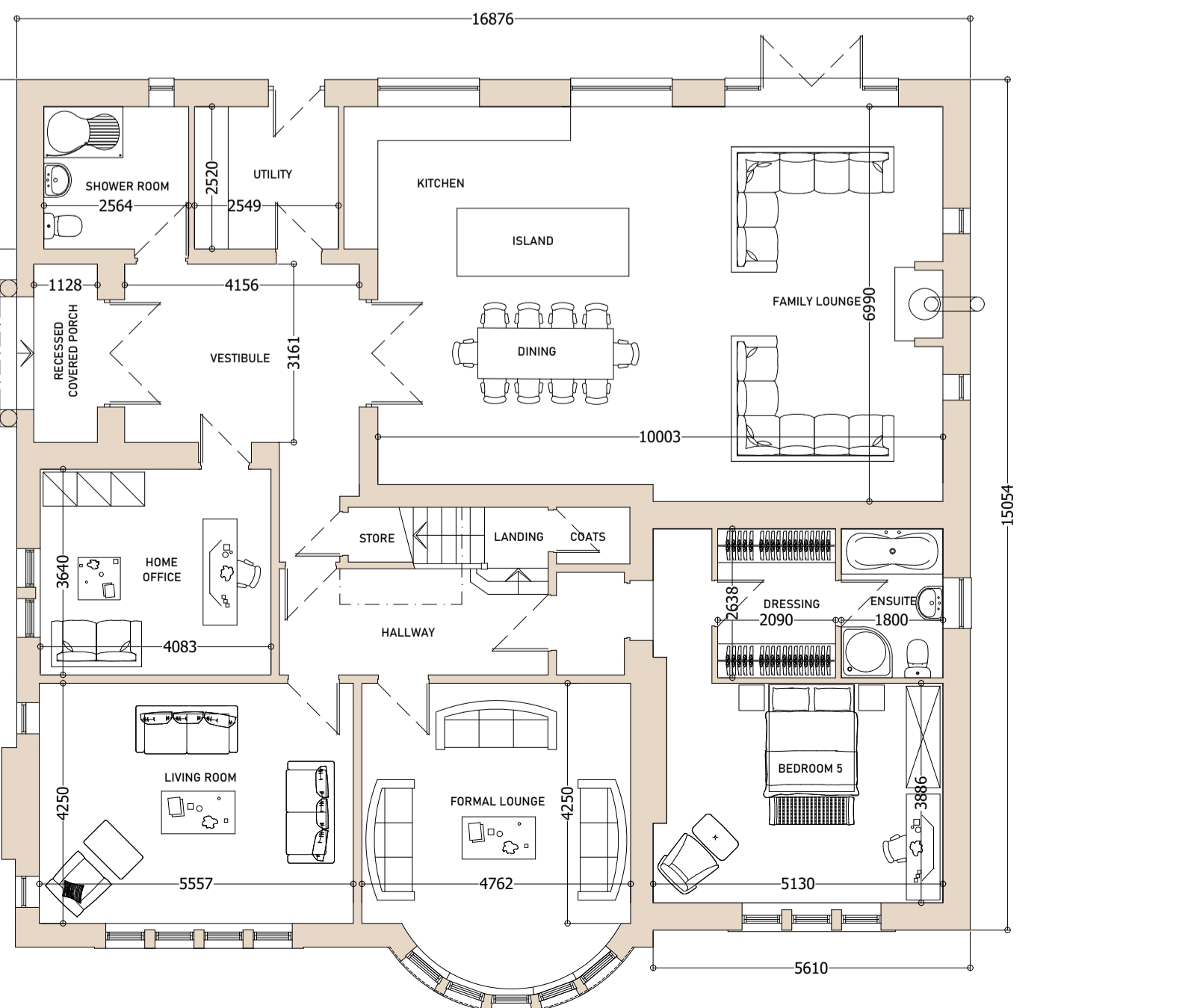

PROPOSED GROUND FLOOR PLAN + 1:100

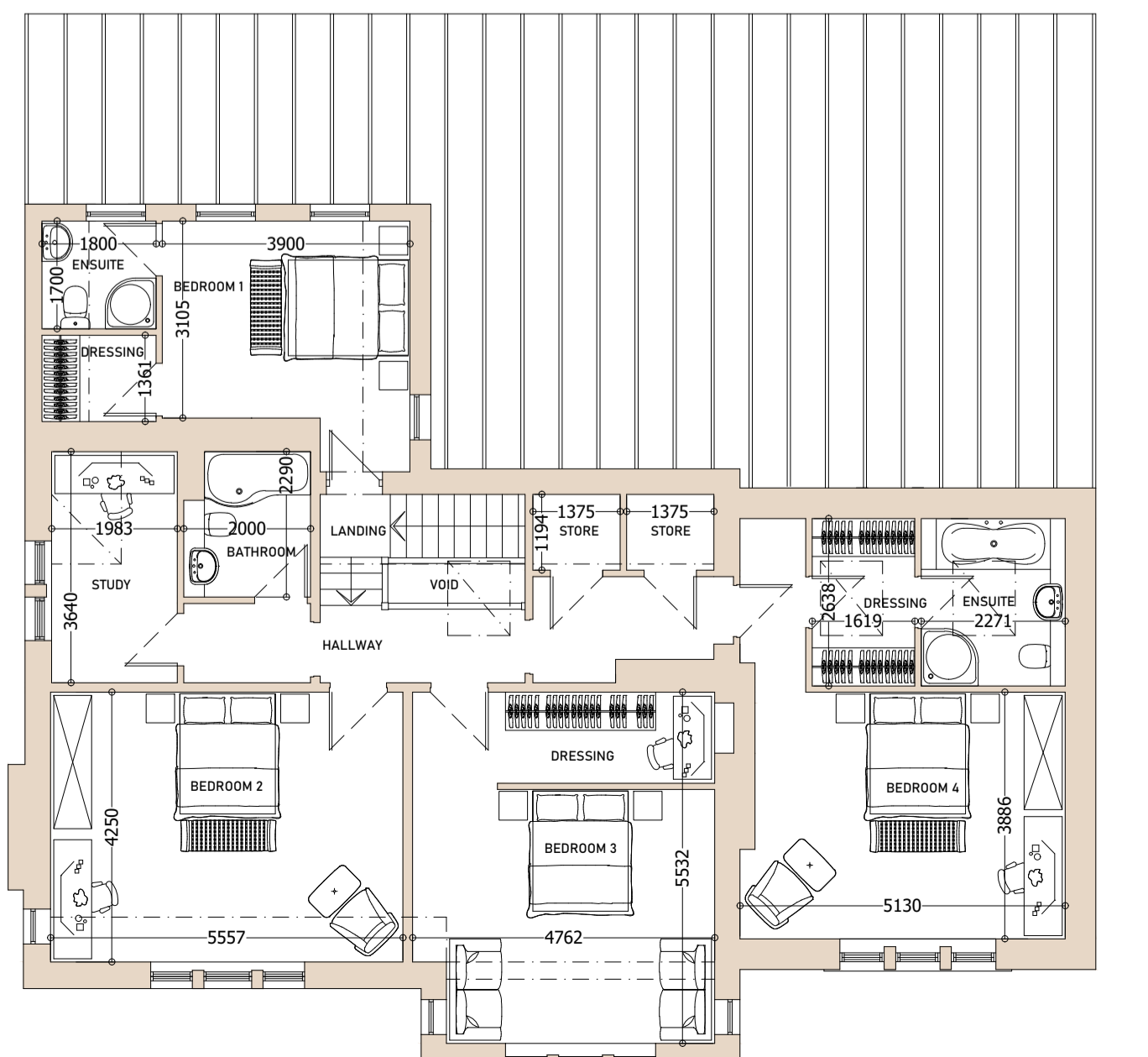

PROPOSED FIRST FLOOR PLAN + 1:100

APPLICANT: Mr + Mrs A. BEVRIDGE	Scale 1:100 / A1
PROPERTY ADDRESS: ANATH, PORT GLASGOW ROAD, KILMACOLM	
PROJECT: DOMESTIC ALTERATIONS AND EXTENSION TO HOUSE	
DRAWING TITLE: EXISTING + PROPOSED PLANS AND ELEVATIONS	
DRAWING NUMBER: PGR_21.001_001 PL	Revision 1